NAZAR EMLAK'TAN PINAR SİTESİNDE YAZLIK SATILIK VİLLA REF-1463 Muğla / Bodrum

For Sale - Villa 17,250,000 TL | 150 m2 Muğla / Bodrum

# Rooms :	3
# Saloons :	1
# Baths :	3
Type of Property :	Triplex
Property Condition :	Second Hand
Usage Status :	Empty
Heating Type :	Electricity
Property Direction :	West
Balcony Number :	2
Toilet Number :	3

NAZAR EMLAK
Telefon +90 252-382 91 19
Cep Telefonu +90 532-672 18 72

BODRUM NAZAR EMLAK
Telefon +90 252-382 91 19
Cep Telefonu +90 532-672 18 72
Faks -
GAZİ MUSTAFA KEMAL BULVARI NO:13/1 TURGUTREİS-BODRUM-MUĞLA
www.bodrumnazaremlak.com
bodrumnazaremlak@mynet.com

* Internal Properties : Balcony, Painted, Steel Door, Shower cabin, Double glazing, Lacquer Door, Laminate Kitchen, Panel Door, Wall Painted with Plastic, Ceiling Painted Plastic, Ceramic Ground, Double Glass, Refrigerator, PVC Coated,
* Building : Garden Wall, Earthquake Regulation Proof, Earthquake Resistant, PVC Windows, Swimming Pool, Reinforced Concrete, Carpentry with insulating glass, In Garden,
* Environment : ATM, Municipality, Drugstore, Post Office, Health Center, Veterinary, School,
* Location : Near the Sea, Sea View, Nature View, Close to Public Transportation,
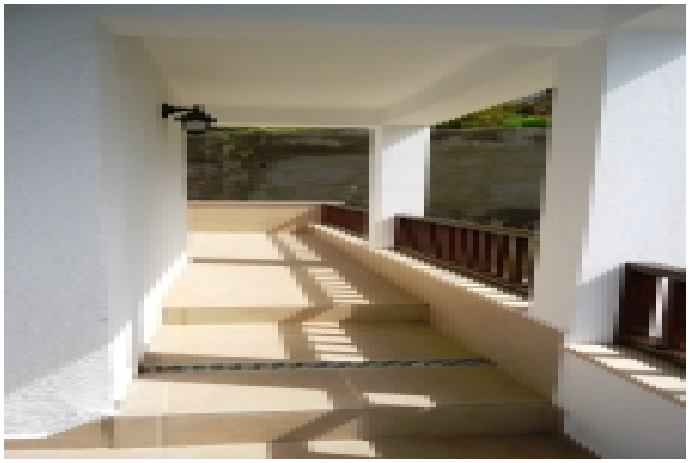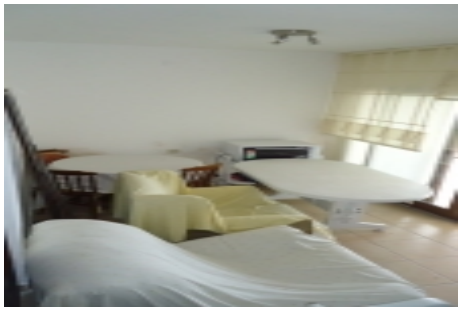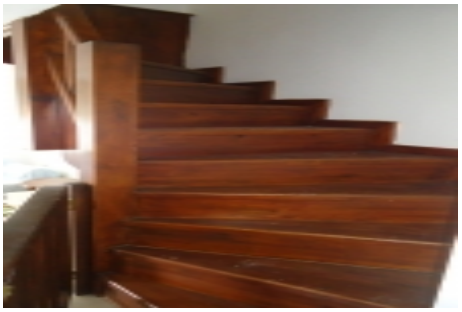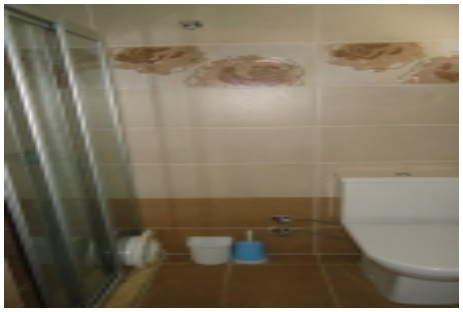
NAZAR EMLAK REF-1463BODRUM AKYARLAR PINAR SİTESİNDE,İYİ KONUMDA 110 M2 KULLANIM ALANLI 3 YTK ODASI 1 AÇIK MUTFAK SALON 3 BANYO WCLİ HAVUZLU SİTE İÇİNDEKİ DENİZ VE ADALAR MANZARALI VİLLA SATILIKTIR.*